

# BOX DOWNSPOUT "A" STYLE ELBOW

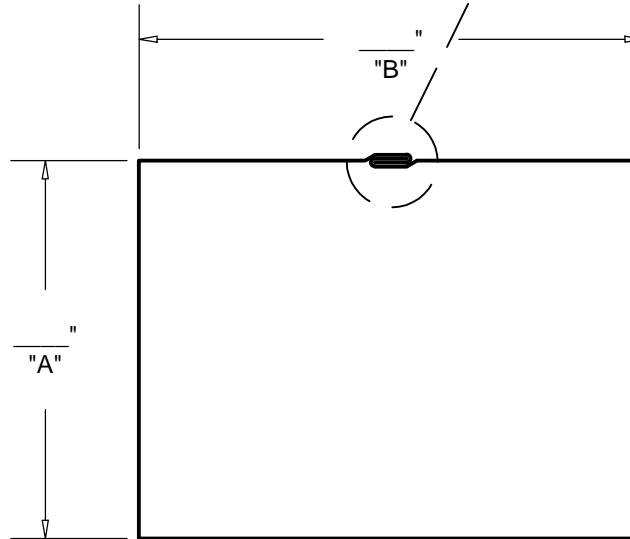
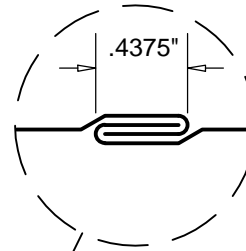
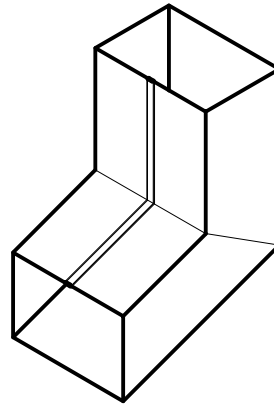
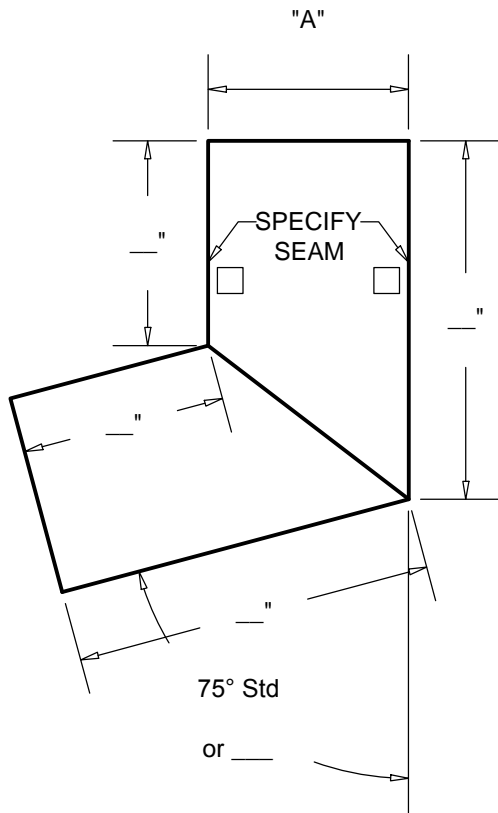

## PRINT APPROVED BY:

(SIGNATURE)

(DATE)

A SIGNED PRINT APPROVAL SIGNIFIES A CUSTOMER HAS VERIFIED ALL DIMENSIONS, SIZES, QUANTITIES, AND MATERIAL TYPES.

FABRICATION WILL PROCEED ONLY AFTER RECEIPT OF SIGNED PRINT APPROVAL

## MATERIAL:

- |                                           |                                               |
|-------------------------------------------|-----------------------------------------------|
| <input type="checkbox"/> 26GA GALV. STEEL | <input type="checkbox"/> .032" ALUMINUM       |
| <input type="checkbox"/> 24GA GALV. STEEL | <input type="checkbox"/> .040" ALUMINUM       |
| <input type="checkbox"/> 22GA GALV. STEEL | <input type="checkbox"/> .050" ALUMINUM       |
| <input type="checkbox"/> 16OZ COPPER      | <input type="checkbox"/> .063" ALUMINUM       |
| <input type="checkbox"/> 20OZ COPPER      | <input type="checkbox"/> 26GA STAINLESS STEEL |
| <input type="checkbox"/> 24OZ COPPER      | <input type="checkbox"/> 24GA STAINLESS STEEL |

COLOR: \_\_\_\_\_

## QUANTITIES:

	<u>PCS</u>
SEAM SHORT SIDE	_____
SEAM LONG SIDE	_____

## NOTES:

- ALL FASTENERS SUPPLIED BY OTHERS.
- UNLESS OTHERWISE NOTED, FABRICATION OF MITERS AND ACCESSORIES ARE FURNISHED STANDARD USING PRE-PAINTED RIVETS, THEN CAULKED.

## PROJECT INFORMATION:

\_\_\_\_\_ (PROJECT NAME)

\_\_\_\_\_ (ARCHITECT)

\_\_\_\_\_ (CUSTOMER)

\_\_\_\_\_ (REPRESENTATIVE/DISTRIBUTOR)

DATE: \_\_\_\_\_

SHEET \_\_\_\_\_ OF \_\_\_\_\_



**RDCA**  
ROOF DRAINAGE COMPONENTS & ACCESSORIES

Roof Drainage Components & Accessories  
60 Don Westbrook Ave., North  
Jasper, GA 30143  
Phone: 706-692-7333  
Fax: 706-692-7335  
Email: sales@rdcaa.com